1. Fastensonntag (C)

Ruf GL 176,3 oder 644,6; 584,9

Verse zu Lk 4,1-13

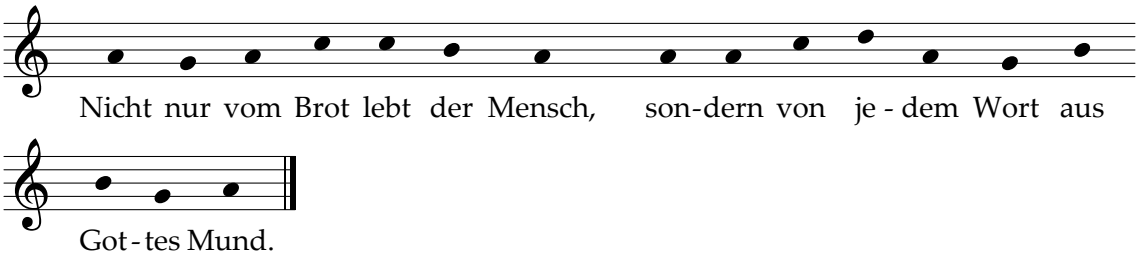
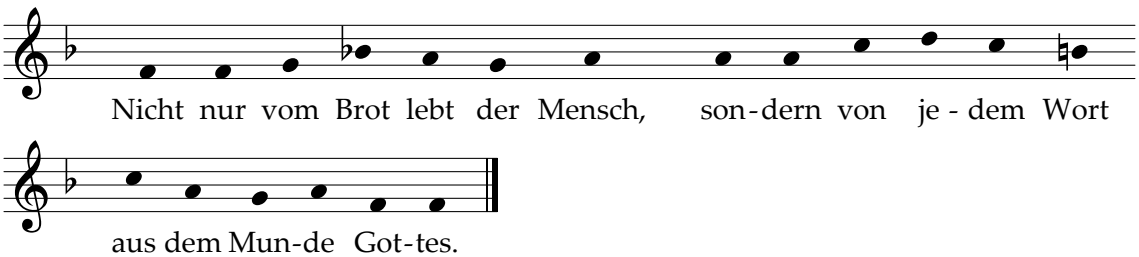
Ruf GL 560 (=629,5); oder 176,5